



PAYMENT PLAN

3 BED APARTMENT

MODE OF PAYMENT		AMOUNT
ON BOOKING	10%	1,950,000
DIGGING	10%	1,950,000
48 MONTHLY INSTALLMENTS	60%	243,750
TOTAL OF 48 INSTALLMENTS		11,700,000
ON PARKING FLOORS COMPLETION	5%	975,000
GREY STRUCTURE COMPLETION	5%	975,000
POSSESSION	10%	1,950,000
TOTAL COST		19,500,000

GROSS SIZE WITHOUT CAR PARKING: 1,656 SQFT TO 1,752 SQFT
 CAR PARKING: 01 RESERVED

NOTE:

- Documentation Charges for Lease & connections for Gas, Electricity, Water & Sewerage will be charged Extra. As & when demanded by the Company.
- Token amount validity only remains for 5 days.
- The allottee shall pay cost of documentation. Utility services, sub-lease charges to the developer promptly on demand. The allottee shall pay all installments on due dates as per 'Payment Schedule' All Installments shall be paid before 10th of each month.
- The allottee, shall pay extra charges for corner, west open & road facing.
- Payments shall be made through Cash/Cheque/Pay Order/Demands Draft in favour of the Company.

I, Here by declare that i have read and understood the booking terms and conditions and accept the same.

If a presented cheque is bounced or not cleared due to any reason, the installment slip generated shall be regarded as invalid.

Name : _____

Unit # : _____

Mobile # : _____

Floor # : _____

CNIC # : _____

Type : _____

Dated : _____

 READ, UNDERTAKE & ACCEPTED

3 BED + DRAWING + LOUNGE FLOOR PLAN

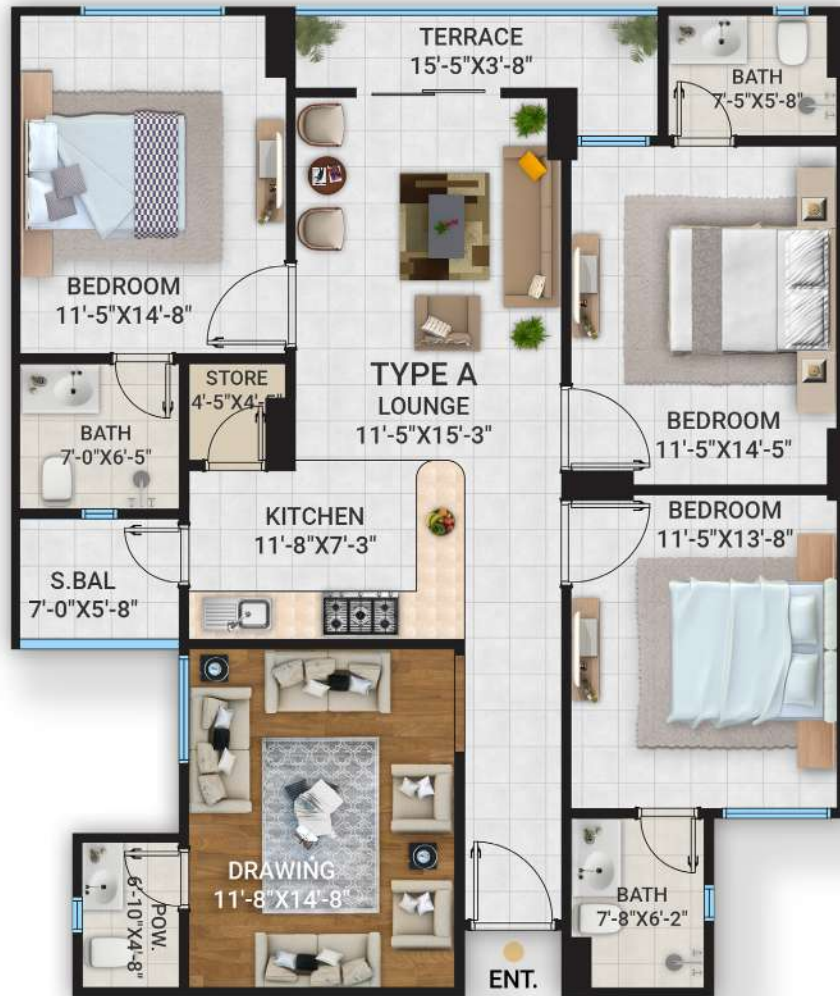

TYPE A

GROSS SIZE WITHOUT CAR PARKING
1,656 SQFT TO 1,752 SQFT

A Project of
Ameer Hamza Builders & Developers



WWW.NEXTRIDENCEMARKETING.COM

OFFICE # 607, ASHRAFI HEIGHTS PLAZA, MAIN MARKET, GULBERG 2, LAHORE, PUNJAB, PAKISTAN

PHONE: +92 333 9533 333 | EMAIL: INFO@NEXTRIDENCEMARKETING.COM



PAYMENT PLAN

2 BED APARTMENT

MODE OF PAYMENT		AMOUNT
ON BOOKING	10%	1,375,000
DIGGING	10%	1,375,000
48 MONTHLY INSTALLMENTS	60%	171,875
TOTAL OF 48 INSTALLMENTS		8,250,000
ON PARKING FLOORS COMPLETION	5%	687,500
GREY STRUCTURE COMPLETION	5%	687,500
POSSESSION	10%	1,375,000
TOTAL COST		13,750,000

GROSS SIZE WITHOUT CAR PARKING: 1,248 SQFT TO 1,328 SQFT
 CAR PARKING: 01 RESERVED

NOTE:

- Documentation Charges for Lease & connections for Gas, Electricity, Water & Sewerage will be charged Extra. As & when demanded by the Company.
- Token amount validity only remains for 5 days.
- The allottee shall pay cost of documentation. Utility services, sub-lease charges to the developer promptly on demand. The allottee shall pay all installments on due dates as per 'Payment Schedule' All Installments shall be paid before 10th of each month.
- The allottee, shall pay extra charges for corner, west open & road facing.
- Payments shall be made through Cash/Cheque/Pay Order/Demands Draft in favour of the Company.

I, Here by declare that i have read and understood the booking terms and conditions and accept the same.

If a presented cheque is bounced or not cleared due to any reason, the installment slip generated shall be regarded as invalid.

Name : _____

Unit # : _____

Mobile # : _____

Floor # : _____

CNIC # : _____

Type : _____

Dated : _____

 READ, UNDERTAKE & ACCEPTED

2 BED + DRAWING + LOUNGE FLOOR PLAN



TYPE B

GROSS SIZE WITHOUT CAR PARKING
1,248 SQFT TO 1,328 SQFT

A Project of
Ameer Hamza Builders & Developers



WWW.NEXTRESIDENCEMARKETING.COM

OFFICE # 607, ASHRAFI HEIGHTS PLAZA, MAIN MARKET, GULBERG 2, LAHORE, PUNJAB, PAKISTAN

PHONE: +92 333 9533 333 | EMAIL: INFO@NEXTRESIDENCEMARKETING.COM



PAYMENT PLAN

2 BED APARTMENT

MODE OF PAYMENT		AMOUNT
ON BOOKING	10%	950,000
DIGGING	10%	950,000
48 MONTHLY INSTALLMENTS	60%	118,750
TOTAL OF 48 INSTALLMENTS		5,700,000
ON PARKING FLOORS COMPLETION	5%	475,000
GREY STRUCTURE COMPLETION	5%	475,000
POSSESSION	10%	950,000
TOTAL COST		9,500,000

GROSS SIZE WITHOUT CAR PARKING: 916 SQFT TO 1,016 SQFT
 CAR PARKING: 01 RESERVED

NOTE:

- Documentation Charges for Lease & connections for Gas, Electricity, Water & Sewerage will be charged Extra. As & when demanded by the Company.
- Token amount validity only remains for 5 days.
- The allottee shall pay cost of documentation. Utility services, sub-lease charges to the developer promptly on demand. The allottee shall pay all installments on due dates as per 'Payment Schedule' All Installments shall be paid before 10th of each month.
- The allottee, shall pay extra charges for corner, west open & road facing.
- Payments shall be made through Cash/Cheque/Pay Order/Demands Draft in favour of the Company.

I, Here by declare that i have read and understood the booking terms and conditions and accept the same.

If a presented cheque is bounced or not cleared due to any reason, the installment slip generated shall be regarded as invalid.

Name : _____

Unit # : _____

Mobile # : _____

Floor # : _____

CNIC # : _____

Type : _____

Dated : _____

 READ, UNDERTAKE & ACCEPTED

2 BED + LOUNGE FLOOR PLAN

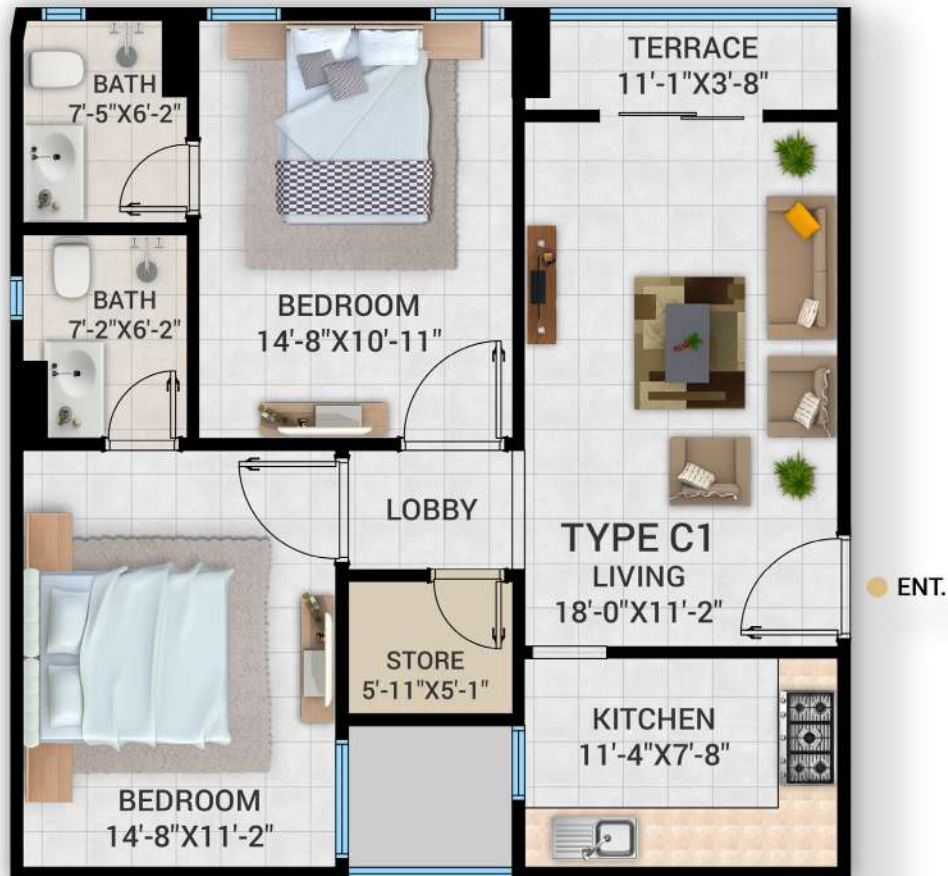

TYPE C

GROSS SIZE WITHOUT CAR PARKING
916 SQFT TO 1,016 SQFT

A Project of
Ameer Hamza Builders & Developers



WWW.NEXTRESIDENCEMARKETING.COM

OFFICE # 607, ASHRAFI HEIGHTS PLAZA, MAIN MARKET, GULBERG 2, LAHORE, PUNJAB, PAKISTAN

PHONE: +92 333 9533 333 | EMAIL: INFO@NEXTRESIDENCEMARKETING.COM